The Tekoa
1945

WESTFIELD STATE COLLEGE
3 0386 0025 9467 6

Digitized by the Internet Archive
in 2012 with funding from
Federally funded with LSTA funds through the Massachusetts Board of Library Commissioners

http://www.archive.org/details/tekoa23west

The Tekoa

State Teachers College
at Westfield, Massachusetts

1945

Dedication

•

In grateful appreciation of her
understanding and co-operation, enlivened
by a fine sense of humor,
the class of 1945
dedicates the *Tekoa* to

MISS MARTHA M. TOBEY, M. A.

Edward J. Scanlon

PRESIDENT OF THE STATE TEACHERS COLLEGE
AT WESTFIELD

Charge to the Class of 1945

FOUR years ago you entered this institution when it was being widely proclaimed by unthinking people that there was a surplus of teachers. As a matter of fact there never was a surplus of well trained teachers. The fact that many college graduates who had not been professionally trained were seeking teaching positions and in many instances receiving appointments, did not give us a surplus of teachers but merely a surplus of candidates who were seeking and willing to accept teaching positions.

Today this has all been changed. The teacher shortage has assumed dangerous proportions. As a result you may find yourself teaching in many instances in communities where some of the teaching personnel may not be fully acquainted with the sound educational practices of today. You will, therefore, not only have to perform your duties in a superior manner but in such a way that others may look to you for guidance, and your work held up to others for emulation. A great army of Westfield graduates has made its mark on the teaching profession. It is for you to strengthen this tradition by superior teaching. Alma Mater is sending you forth adequately prepared. She is looking to you to produce dividends in the form of well educated youth for a democratic society.

Edward J. Scanlon

College Faculty

College Faculty

•

ADMINISTRATIVE STAFF

Edward J. Scanlon, M.Ed., President	20 King St.
J. Vey Merrill, Ed.M., Director of Training; Principal of Training Schools; Education	21 High St.
Mrs. Ruth Y. Berry, B.S., Librarian	Granville Rd.
Anna C. Sabol, Chief Clerk	10 State St.
Mrs. Agnes Myers, Clerk	24 Belmont St.

COLLEGE FACULTY

Erna Bayliss, Physical Education	
Frederick S. Conlin, M.A., English; Literature	44 Talcott Ave., West Springfield
E. Lolita Eveleth, B.S., Fine and Industrial Arts	20 King St.
Edward R. Hawley, Music	81 Court St.
Theresa J. Lammers, M.A., Science	69 Court St.
Raymond G. Patterson, M.A., History, Sociology	33 South Maple St.
Martha M. Tobey, M.A., Mathematics, Economics	33 Mill St.
Mrs. Lillian H. Wallace, M.A., Geography, Psychology	61 Western Ave.

Training School Faculty

Training School Faculty

•

JUNIOR HIGH FACULTY

May T. Grout, Social Studies	69 Court St.
Ella G. Wallace, Ed.M., Science	11 Holland Ave.
Marjorie M. Williams, Ed.M., Mathematics	83 West Silver St.
Lynwood T. Stodden, M.Ed., English	68 Wilson Ave.

ELEMENTARY FACULTY

Viola E. Bettinger, M.A., Sixth Grade	63 School St.
Flora S. Heald, B.S., Sixth Grade	69 Court St.
Florence V. Nichols, Fifth Grade	116 West Silver St.
Edith M. Robbins, Fifth Grade	50 Court St.
Jennie B. Lesniak, B.S.E., M.S., Fourth Grade	119 Highland Ave.
Louise P. Wade, B.S., Third Grade	20 Pearl St.
Ellen A. Fuller, B.S.E., Second Grade	24 Pearl St.
Mrs. Clara Kirby, B.S., First Grade	84 Court St.
Anna F. Deane, B.S., Kindergarten	21 Day Ave.

State Teachers College at Westfield

Seniors

Senior Class

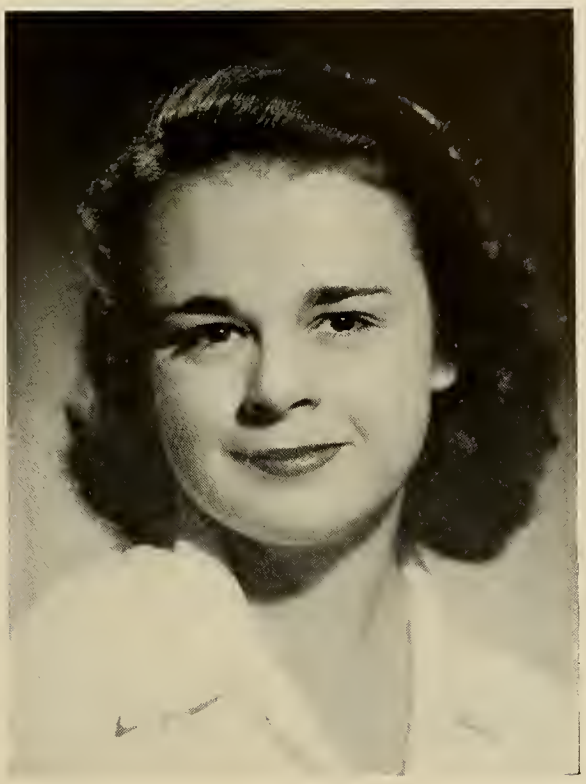

Madeline Louise McGrail

5 David Street

Springfield, Massachusetts

"I am the master of my fate;
I am the captain of my soul."

W.A.A. (1, 2, 3, 4), W.A.A. Council (3), Basketball (3, 4), Bowling (1, 2, 3, 4), Dance Group (1, 2), Symposium (1), May Day (1, 2, 3, 4), Queen's Court (1), Glee Club (1, 2, 3, 4), Concert (1, 2), President (3), Art Club (1), Science Club (2, 3, 4), Golden Key Club (4), Class Vice President (1), Class President (2, 4), Student Council (2, 4), Public Relations Speaker (4), Delegate to Conference of New England Teacher Preparation Institutions (4), *Who's Who Among Students in American Universities and Colleges* (4).

Class President . . . Prospective nurse's aide . . . Transcript controversies . . . "dark eyes" . . . frank . . . scientific knowledge . . hope-chest Christmas.

1945

Sheila Rosalie McDonnell

Locust Street
Holyoke, Massachusetts

"Laughter and sense, 'tis a rare combination."

College of Our Lady of the Elms (1, 2), W.A.A. (3, 4), May Day (3, 4), Art Club (3, 4), Vice President of Art Club (4), Glee Club (3, 4), International Relations Club (4), Newman Club (3, 4), Vice President of Senior Class (4).

Vice President . . . "my hat" . . . neatness personified . . . speaks Spanish . . . part of the Holyoke contingent . . . conscientious . . . "Miss O'Donnell" . . . "R.C."

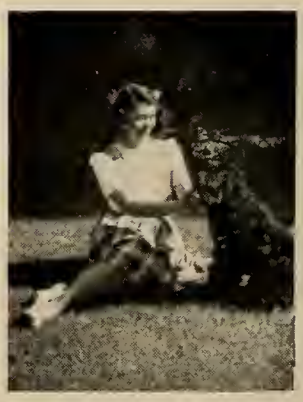

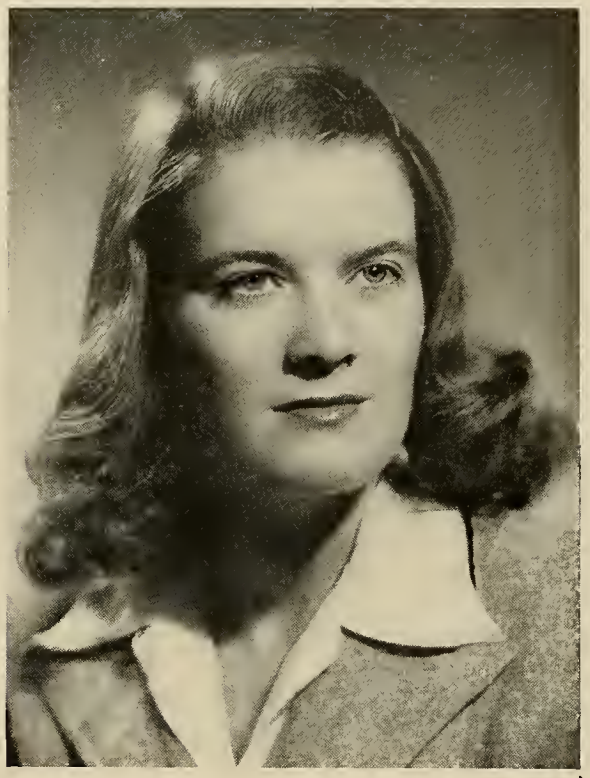

Regina Anne Wise

45 Western Avenue
Westfield, Massachusetts

"Good humor only teaches charm to last,
Still makes new conquests and maintains the past."

North Adams State Teachers College (1, 2), W.A.A. (3, 4), Basketball (3, 4), Softball (3, 4), Hockey (3), Bowling (3, 4), Newman Club (3, 4), President (3), Golden Key Club (3, 4), International Relations Club (4), Delegate to New Britain Conference (4), Glee Club (3, 4), College Public Relations Speaker (3, 4), Class Secretary (4), Christmas Play Cast (4), *Tekoa* Staff Clerk (4), May Day (3, 4), Maid of Honor (3).

"Let's do our registers, Olga!" . . . loves yellow chalk . . . talkative . . . "Jack's Joy" . . . Stardust . . . Class secretary . . . Kate Hepburn stand-in . . . Bob Hope fan.

Mildred Elizabeth Dwyer

Basket Street

Huntington, Massachusetts

"Honorable industry always travels the same road with enjoyment and duty, and progress is altogether impossible without it."

W.A.A. (1, 2, 3, 4), Horseshoes (2), Bowling (3), May Day (1, 2, 3, 4), Glee Club (1, 2, 3, 4), Glee Club Concert (1), Science Club (2, 3, 4), Golden Key Club (4), Class Secretary (3), Class Treasurer (4).

Class Treasurer . . . senior bank . . . always beats us to the library . . . "Miss Dyer" . . . Viv's buddy . . . merry grin.

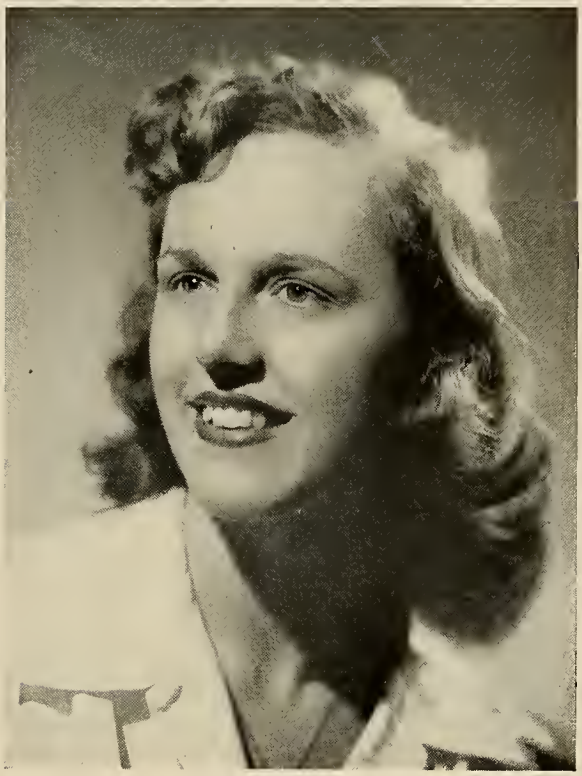

Olga Mary Agras

50 Franklin Street
Westfield, Massachusetts

"Earnest active industry is a living hymn of praise, a never failing source of happiness."

W.A.A. (1, 2, 3, 4), Head of Hockey (3), Head of Hiking (4), Basketball (2 3, 4), Bowling (1, 2, 3, 4), May Day (1, 2, 3, 4), Hockey (2, 3), W.A.A. Council (2, 3, 4), Christmas Host Group (2), Glee Club (1, 2, 3, 4), Art Club (1), Science Club (2, 3, 4), Golden Key (4), Treasurer of Science Club (2), Class Secretary (2), Student Council (3, 4), Student Council Treasurer (3, 4), Glee Club Concert (1), *Who's Who Among Students in American Universities and Colleges* (4).

"Should see what I can do when I have time" . . . loyal and understanding . . . blue checkbook . . . Student Council Treasurer . . . loves laughing.

1945

Norma Frances Bowen

95 Washington Street

Chicopee Falls, Massachusetts

"Her air, her manners, all who saw admir'd;
Courteous though coy, and gentle though retir'd."

W.A.A. (1, 2, 3, 4), Glee Club (1, 2, 3, 4), Concert (1), Basketball (2), May Day (1, 2, 3, 4), Maid of Honor (3), Art Club (1), Golden Key Club (2, 3, 4), International Relations Club (2), Science Club (3, 4), Modern Dance (1), Symposium at Framingham (1), Dickinson Hall (1, 2), Class President (1), Student Council (1), Class Vice-President (3), College Public Relations Speaker (4).

Unlimited wardrobe . . . all that silver . . . hates cold weather . . . "Nick's Norm" . . . a laugh all her own.

Alice Benedictta Carbonneau

Granville Road

Southwick, Massachusetts

"Life is not so short but that there is always time for courtesy."

W.A.A. (1, 2, 3, 4),Blue Team Captain (3), Hockey (1, 2, 3, 4), Basketball (1, 2), Tennis (1, 2), Class Treasurer (2, 3), Glee Club (1, 2, 3, 4), Concert (2), Art Club (1, 2, 3, 4), President of Art Club (3), May Day (1, 2, 3, 4). Queen's Court (2).

Determination . . . little jalopy . . . all-day car service . . . wholesome . . . "We're glad you joined us, Alice."

1945

Eugenia Constance Keough

95 Pearl Street

Holyoke, Massachusetts

"Wild wit, invention ever new,
And lively cheer of vigor born."

W.A.A. (1, 2, 3, 4), Archery (2), Modern Dance (1, 2), Modern Dance Symposium, Framingham (1), Glee Club (1, 2, 3, 4), Glee Club Concert (1), Art Club (1, 2, 3, 4), Art Club Vice-President (2, 3), Art Club Treasurer (4), International Relations Club (4), Host at Christmas Banquet (4), Newman Club (3, 4), May Day (1, 2, 3, 4), Queen's Court (2, 3, 4), May Queen (3), Class Secretary (1), Class Treasurer (3), Social Chairman (3, 4), Student Council (3, 4), Assistant Literary Editor of *Tekoa* (3), Literary Editor of *Tekoa* (4), Toast Mistress Senior Banquet (4).

Social Chairman . . . "Quent's Queen"—ours, too! . . . "Schools are closed in Greenfield" . . . motivates with magazines . . . blue notes in her box . . . Mrs. Berry's delight.

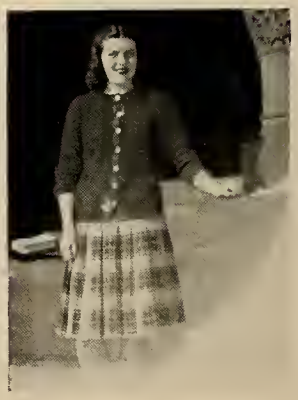

Mary Katherine Lovett

253 Oakland Street

Springfield, Massachusetts

"I hate nobody; I am in charity with the world."

W.A.A. (1, 2, 3, 4), Hockey (1, 2, 3, 4), Basketball (1, 2, 3, 4), Bowling (1, 2, 3, 4), Dance Group (2, 3, 4), Archery (2), Softball (3, 4), W.A.A. Vice-President (2), Secretary (3), Head of Hockey (4), Science Club (1, 2, 3, 4), Vice-President of Science Club (2), Vice-President of Sophomore Class (2), Recreational Chairman (3), President of Student Council (4), W.A.A. Conference, Framingham (2), Glee Club (1, 2, 3, 4), Glee Club Concert (1), Golden Key Club (4), *Who's Who Among Students in American Universities and Colleges.*

"Hey, Ruthie" . . . Student Council President . . . tailored suits . . . "What a tan!" . . . those chevrons . . . girl of the sports world!

1945

Vivian Isabel Marsh

39 Pleasant Street

Westfield, Massachusetts

"An able man shows his spirit by gentle words and resolute actions."

W.A.A. (1, 2, 3, 4), Horseshoes (2), Bowling (1, 3), May Day (1, 2, 3, 4), Glee Club (1, 2, 3, 4), Glee Club Concert (1), Golden Key Club (1, 4), Science Club (4).

Tells jokes . . . "Think I should?" . . . quiet . . . news reports . . . "Viv" . . . orchids.

Mary Elaine McCarthy

81 Pearl Street

Holyoke, Massachusetts

"I ride the world with a joyful mind."

W.A.A. (1, 2, 3, 4), Basketball (1, 2), Dance Group (1), Dance Symposium, Framingham (1), Art Club (1, 2), Art Club Treasurer (2), International Relations Club (3, 4), Conference (3, 4), Golden Key Club (3, 4), Glee Club (2, 3, 4), Dormitory (2, 3, 4), President of Dickinson Hall (3).

"Sis" . . . "Ahoo" . . . always shares her room . . . "Oh! for the days of solitude" . . . "Gene, didja feel the earthquake?"

1945

Mary Margaret O'Leary

3 Fairfield Avenue

Holyoke, Massachusetts

"Her words are trusty heralds of her thoughts."

College of Our Lady of the Elms (1, 2), W.A.A. (3, 4), May Day (3, 4), Glee Club (3, 4), Christmas Play Cast (3), Art Club (3, 4), President (4), Newman Club (3, 4), International Relations Club (4).

Blue's her color . . . sings . . . loves to eat . . . "Permanent substitute in Grade 5" . . . Art Club President.

Alice Penelope Pomeroy

High Street

Southampton, Mass.

"The earnestness of life is the only passport to the satisfaction of life."

W.A.A. (1, 2, 3, 4), Archery (2), Bowling (3, 4), May Day (1, 2, 3, 4), Golden Key Club (1), Science Club (2, 3, 4), Vice-President (3), Class Song Leader (2, 3, 4), Glee Club (1, 2, 3, 4), Concert (1), Book Store Manager (3, 4), Assistant Art Editor of *Tekoa* (3), Editor (4), *Who's Who Among Students in American Universities and Colleges* (4).

"Book Store Menagerie" . . . that notebook! . . . does all right by herself . . . blond bangs . . . "Lee's love" . . . bright . . . "Interpreter of the classics."

1945

Williamina Ferrier Stewart

33 Pearl Street

Holyoke, Massachusetts

"They are never alone who are accompanied by noble thoughts."

W.A.A. (1, 2, 3, 4), W.A.A. Treasurer (1), President (4), Captain of White Team (3), W.A.A. Conference at Bridgewater (4), Hockey (2, 3, 4), Basketball (2, 3, 4), Bowling (2), Archery (2), Dance group (2), Art Club (2, 3), Science Club (1), International Relations Club (2, 3, 4), Class President (3), *Tekoa* Staff (3, 4), *Tekoa* Clerk (3), Business Manager (4), Student Council (3, 4), Glee Club (1), Concert (1).

That white cardigan . . . "Why Mary?" . . . a super vocabulary . . . give me time . . . our "literateur" . . . "Ya like that, huh?" . . . current events.

Ann Marie Sullivan

83 East Street

Great Barrington, Massachusetts

"Good understanding giveth favor."

W.A.A. (1, 2, 3, 4), Head of hiking (3), Hockey (1), Bowling (1), Host Group (2, 3), Glee Club (1, 2, 3, 4), Concert (1), May Day (1, 2, 3, 4), Queen's Court (2), International Relations Club (2, 3, 4), Vice President (3, 4), Dickinson Hall (1, 2, 3, 4), Art Club (1), Newman Club (3, 4), Vice President (3), Assistant Business Manager of *Tekoa* (3), Art Editor (4), Usher at Hampden County Teachers Convention (4).

Weekends at Mass. State . . . soda jerker . . . gets lots of mail . . . "You're welcome to stay with me."

1945

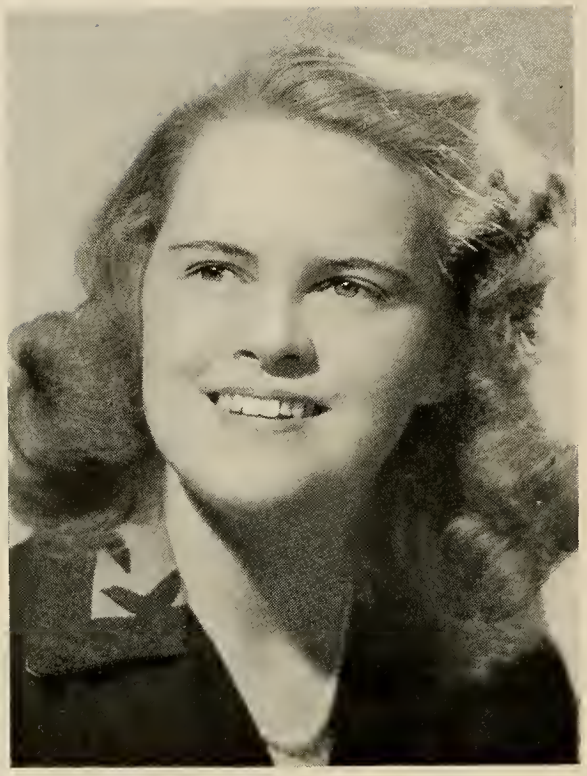

Elaine Virginia Willard

78 Manchester Terrace

Springfield, Massachusetts

"The hand that made thee fair, made thee good."

W.A.A. (1, 2, 3, 4), Bowling (1, 2, 3, 4), Basketball (2, 3), Archery (2), Golden Key Club (1, 2, 3, 4), Secretary (1), Glee Club (2, 3, 4), Librarian (3, 4), Science Club (1, 2, 3, 4), Secretary-Treasurer (1), Program Chairman (3), President (4), May Day (1, 2, 3, 4), *Tekoa* Staff (3, 4), Assistant to Editor (3), Photography Editor (4), Christmas Play Cast (2, 3).

Original posters . . . "Doc" . . . amiable personality . . . Always a helping hand . . . letters on her transcripts . . . "Matty" . . . ungrudging friendship . . . worker.

Underclassmen

Junior Class

Junior Class Directory

•

Ruth Cignoni — 91 Ambrose St., Springfield
Little Ruth . . . ask Mother . . . Lov . . . "Why didn't you call me?" . . . Song leader.

Rita Daly — 44 Westminster St., Springfield
"Oh, Johnnie, Oh!" . . . Westover's favorite visitor . . . "You're a cute little number" . . . missed the bus.

Mary Fitzgerald — 57 Thompson St., Springfield
"You should see our room!" . . . the hustle-bustle kid . . . "Gotta phone King's" . . . knows how to make squash pies.

Barbara Gray — 54 Melville St., Springfield
Notre Dame vs. Army . . . "You must be only joking" . . . Oh those size 9's . . . "You can sleep with me." . . . "Take it out in the sun and look at it!"

Gloria Grover — 131 Chestnut St., West Springfield
Our illustrious President . . . Eton cap . . . Igloo . . . heavenly Glow . . . our roller skating fiend . . . Johnnie's girl!

Claire Hannigan — 57 Maryland St., Springfield
Glad you could come back, Claire . . . quiet . . . "Are you ready, Fitz?" . . . oh, those ration points! . . . Class Secretary.

Rita Kelley — 99 Union St., Westfield
Oh that puppet! . . . my favorite haunt—the railroad station . . . Ma Moore's little helper . . . dry humor . . . "What am I gonna *do*, kids?"

Claire Paquette — Britton St., Fairview
Cute clothes . . . a bass singer . . . "My brother's coming home!" . . . nice hands . . . "Wanna hear the Vic?"

Claire Quimper — 14 Noble Ave., Westfield
Vice President . . . tall . . . blond tresses . . . full of fun . . . nice dancer . . . efficient . . . Kel's pal . . . Newman Club President . . . oh, those questions.

Lois Robbins — 15 Myrtle St., Springfield
Training jitters . . . cats . . . Ben . . . homework done . . . memo pads.

Mary Rohan — 1466 Northampton St., Holyoke
"Big fire in Holyoke!" . . . right on the beam . . . "Maise" . . . saucer eyes . . . nice sweaters . . . sweet Mother . . . my boy, Rocky.

Eleanor Scanlon — 15 Noble St., Westfield
"Chick Chick" . . . hand-knit sweaters . . . big feet . . . tops at "Temps".

Shirley Thompson — 22 Westover St., Pittsfield
S.B.T. . . . those enjoyable bus rides . . . "Wishing Waltz" . . . Dorm President . . . Joe or Lee??? Class treasurer.

Sophomore Class

Sophomore Class Directory

Dorothy Bowen 75 Merrick Avenue, Holyoke
Official Pin-up girl . . . twinkle toes . . . "It Had To Be You" . . . sweet personality . . . full of rascality . . . smooth clothes.

Janina Ceckowski 20 Montgomery St., Westfield
Taking Snubby for a walk . . . nonchalant . . . Nel and Chick Inc. . . . tailored clothes . . . Janice and Jackie.

Barbara Corridan 57 Trenton St, Chicopee
U.S.O. formals . . . "She Wears A Pair Of Silver Wings" . . . "Anyone seen Lovett?" . . . "Going My Way?" . . . I.R.C. Convention.

Margaret Gleason 95 Washington Ave., Northampton
Our class President . . . Crotty's and Gray . . . early bird . . . "Erin Go Braugh" . . . D. K. . . . wonderful sport . . . our very own Zorina.

Rita Hart 66 Rochelle St., Springfield
Jack . . . "I'm waiting for a call" . . . "See my new scarf?" . . . potential scientist . . . stands out in a crowd.

Clair Higgins 45 Crown St., Springfield
"$4.00 please" . . . "Anyone seen Olga?" . . . "Cherry" . . . argyle socks . . . nifty fur coat . . . that West Point weekend.

Helen Lynch 57 Groveland St., Springfield
Great reader . . . "Oh Johnnie!" . . . cackling laugh . . . good pal . . . scuffy loafers . . vic fiend . . . smooth dancer . . . "Oh for a leopard coat!"

Mary McGrath 74 Grenada Terrace, Springfield
Champ speaker for W.S.T.C. . . . my family . . . big brown eyes . . . cheery disposition . . . dependable and faithful classmate.

Eleanor McMahon 47 Dickinson St., Springfield
Gruesome ideas for "Frosh" initiation . . . sultry voice . . . U.S.O. hostess . . . "Put in her thumb and pulled out a Plum!"

Geraldine Milbier 73 Woodlawn Street, Springfield
"Ouija says" . . . "I'm on a diet" . . . beautiful as Mary in Christmas play . . . those awful exams! . . . impersonations . . . sweet kid.

Doris Miner 136 Maynard St., Springfield
New Student Council Treasurer . . . Happy New Year!!! . . . "Our mushroom" . . . good natured . . . dependable . . . White Team Captain.

Beverly Mortland 31 Cliftwood St., Springfield
Tablecloth kerchief . . . "Tinkle" . . . Billy boy . . . better late than never . . . Lindy Hop . . . "You love it; you know it!" . . . winsome.

Dorothy Nelson Granville Road, Westfield
"I'm goin' to get a corn cob" . . . "Little lamb, who made thee?" . . . "Oh you woman you!" . . . historic novels . . . "Snowed in down Mundale".

Barbara O'Leary 5 Fairfield St., Holyoke
Swell new addition to our class . . . that crazy, familiar laugh . . . "Let's play bridge" . . . Drrrm, Drrrm . . . good kid.

Madeline Parent 40 Spring St., West Springfield
Those commuter banquets . . . swell cook . . . witty . . . "No, he's not a fireman." . . . Some call her *Able* . . . "Up in Canada . . ."

Ruth Phelps Sherman Ave., Feeding Hills
Ray . . . class darling . . . Ray . . . short end of room 10 . . . Ray . . . Blue Team Captain . . . oh yes—Ray!

Shirley Premo 73 Narragansett St., Springfield
Sincere . . . "Let's have a snack" . . . knitter . . . Baby Sharon . . . neat as a pin . . . "Just been under the sun lamp" . . . beautiful eyes . . . "Second's please!!!"

Mary Russell 32 Taylor St., Holyoke
Good hearted . . . passion for cut glass . . . unique bed-room drapes . . . unusual vocabulary!! . . . silver jewelry . . . two minutes to nine.

Mary Smith 14 Woodlawn St., Springfield
"Well seriously, now" . . . to know her is to appreciate her . . . sensible talker . . . magnanimous . . . good student . . . nice smile.

Ruth Vandenburg 16 Southworth St., West Springfield
West Point week-ends . . . Bobs!! . . . Farragut . . . gardenias . . . extensive vocabulary . . . attractive . . . *boxy* cardigans.

Shirley Viner 91 Main St., Westfield
"Knowing her is loving her" . . . sparkling eyes . . . new Bookstore Manager . . . intelligent plus . . . worker.

Wilma Wolfe 125 Highland Ave., Westfield
Recreational chairman . . . Science Club program chairman, deluxe . . . "Down by the O-Hi-O!" . . . sweet personality . . . ready, willing, and able.

Freshman Class

Freshman Class Directory

Helen Armata — 407 Hillside Ave., Holyoke
Class Vice-President . . . smooth blond . . . nice voice . . . Navy girl . . . "Hey, Gert!"

Lillianne Barber — 21 Silver St., West Springfield
Strawberry blond . . . superman . . . a ready word . . . "I don't see how you got that."

Roberta Bemis — 105 Harkness Ave., Springfield
Beautiful hair . . . Worcester . . . true to the Navy . . . cute kid . . . brainy.

Virginia Blascak — 15 Avery St., Westfield
Cute . . . a thinker . . . winsome smile . . . timid . . . neat.

Constance Bresnahan — 7 Hancock St., Westfield
Nice voice . . . pretty hair . . . tap dancer . . . "Initiation how dull!"

Claire Connelly — 66 Fairview Ave., West Springfield
"My alarm clock" . . . salad queen . . . good sport . . . conscientious worker.

Marie Doering — 12 Cortez St., Westfield
"My travels" . . . tall and slim . . . our poster maker . . . good in science.

Genevieve Eames — 10 Pleasant St., West Springfield
Small waistline . . . the igloo . . . "Oh, my achin' back."

Eileen Flynn — 156 Nelson St., West Springfield
W.A.A. Treasurer . . . bangs . . . immaculate dresser . . . nice to know.

Mary Foley — 86 Miller St, Springfield
Foleyosiss . . . Tiny . . . loves to dance . . . peppy . . . "Where's Jeff?"

Norma Goldhirsch — 193 Worthington St., Springfield
That tailored look . . . neat . . . good natured . . . listen to that laugh!

Barbara Greaney — 294 Pine St., Holyoke
Our President . . . witty . . . vampire . . . "Oh that math!" . . . "Let's gooo!"

Harriet Henry — 75 Hawthorne St., Chicopee Falls
Templeton's sundae queen . . . hard worker . . . keeps the mailman busy . . . quiet.

Helen Higgins — 45 Crown St., Springfield
Little yellow car . . . that raven black hair . . . feather clip . . . "Where's my kid sister?"

Jean Kelley — 99 Union St., Westfield
Kell . . . fun to be with . . . always laughing . . . long-winded in history.

Jessica Modenski — Middle St., Hadley
Neat as a pin . . . suite 19 . . . wonderful worker . . . up at dawn.

Selma Marcus — 143 Massasoit St., Springfield
Class treasurer . . . "the gorilla" . . . just a devil . . . loves a good time . . . Allan and Mickey.

Margaret Nitcavic — 37 Clark St., Willimansett
Nickey . . . likes the Navy blue . . . haunter of the telephone booth . . . "Who gets all the mail?"

Dorothy O'Sullivan — 1466 Westfield St., West Springfield
Beautiful skin . . . ready and willing . . . smiles easily . . . "Where's my roommate?"

Jeanette Petras — 70 King St., Westfield
Quiet . . . those twinkling eyes . . . good student . . . friendly.

Charlene Premo — 73 Narragansett St., Springfield
Sly Shy . . . beautiful eyes . . . our gift to Glee Club . . . "Anybody got a match?"

Muriel Reardon — 24 Pendleton St., Willimansett
"Hey, Moe!" . . . off again on again . . . spaghetti . . . pretty hair.

Beverlee Sizer — King Street Extension, Westfield
Lee . . . teacher's delight . . . dimples . . . "Where's my bike?"

Gertrude Strobelberger — 44 Eagle St., Springfield
My old flame Bogart . . . class secretary . . . "Let me know when?" . . . "Hey, Armata!"

Kathleen Sullivan — 99 Monticello Ave., Springfield
Smooth dancer . . . everybody's friend . . . two in a bed . . . "I used to be quiet!"

Mary Tormey — 45 Bryant St., Springfield
Giggles . . . science whiz . . . good natured . . . short skirts . . . "My roommate!"

Elvira Vitali — 74 Hawley St., Northampton
"How's Hamp?" . . . Tiny . . . smooth kid . . . Queen of Soccer.

Patricia Welch — 15 McKinley Terrace, Westfield
Mutt and Jeff . . . tall, thin, terrific . . . smokey.

Student Council

President	Mary K. Lovett '45
Treasurer	Olga M. Agras '45
Recreational Chairman	Wilma Wolfe '47
Social Chairman	Eugenia C. Keough '45
President of Senior Class	Madeline McGrail '45
President of Junior Class	Gloria Grover '46
President of Sophomore Class	Margaret Gleason '47
President of Freshman Class	Barbara Greaney '48
President of W.A.A.	Williamina Stewart '45
President of Dormitory	Shirley Thompson '46
Faculty Adviser	Mrs. Berry
Social Director	Miss Lammers

During the past year the activities sponsored by the Student Council were: Get-Acquainted Party, Hallowe'en Party, Christmas Banquet, an assembly program, and the Class-Day Banquet. Representatives from the council attended the New England Teacher Preparation Conference at Boston.

Activities

Tekoa Staff

Editor-in-Chief	Penelope Pomeroy '45
Assistant	Ruth Cignoni '46
Business Manager	Williamina Stewart '45
Assistant	Eleanor Scanlon '46
Literary Editor	Eugenia C. Keough '45
Assistant	Lois Robbins '46
Art Editors	Ann Sullivan '45
	Olga M. Agras '45
Assistant	Claire Hannigan '46
Photography Editor	Elaine V. Willard '45
Assistant	Barbara Gray '46
Clerk	Regina Wise '45
Faculty Adviser	Mr. Conlin

Art Club

PRESIDENT	Mary O'Leary '45
VICE-PRESIDENT	Sheila McDonnell '45
SECRETARY	Harriet Henry '48
TREASURER	Eugenia C. Keough '45
FACULTY ADVISER	Miss Eveleth

Art Club's most noteworthy achievement this year was the furnishing of chairmen for the make-up, scenery, and costume committees for the Christmas play, "The Nativity". A tea was given for those who aided Art Club members on these committees.

Club sponsored an assembly for the training school and college students at which a film, "Life in the Eighteenth Century", was shown. Members worked individually on wood carving and other types of handicraft.

Glee Club

President	Rita Daly '46
Vice-President	Claire Quimper '46
Secretary	Geraldine Milbier '47
Librarian	Elaine V. Willard '45
Assistant Librarian	Genevieve Eames '48
Accompanist	Ruth Cignoni '46
Director	Mr. Hawley

This year Glee Club was the largest organization in the college. Meetings were held weekly with regular attendance required for membership. Club participated in the Christmas play, gave a concert, and furnished music for Commencement.

The Golden Key Club

President	Claire Hannigan '46
Vice-President	Lois Robbins '46
Secretary-Treasurer	Geraldine Milbier '47
Program Chairman	Mary Fitzgerald '46
Faculty Adviser	Mr. Conlin

The Golden Key aims to foster a vital interest in modern literature. Activities this year included: an essay contest on the meaning of "Golden Key"; an excursion to the Emily Dickinson Home at Amherst; an address, "Land of Tomorrow", by Mr. Conlin; bookmaking program presented by the Children's Book Club of Westfield Atheneum; an assembly program featuring Mrs. M. K. Brown who spoke on "Story Telling"; lecture "Something to Remember" by Mr. Adelbert M. Jakeman; and selected recordings, readings, and interpretations by club members.

International Relations Club

President	Eleanor Scanlon '46
Vice-President	Ann Sullivan '45
Secretary	Shirley Viner '47
Program Chairman	Regina Wise '45
Faculty Adviser	Mr. Patterson

International Relations Club this year sent delegates to the New England Conference at New Britain State Teachers College, New Britain, Connecticut. Other club activities included a student assembly in the form of a debate, participation in the entertainment at the Get-Acquainted party, and a lecture, "Basis of Liberty" by Major John Tansey, chaplain at Westover Field, followed by a tea for faculty and students. At regular meetings, club members held informal discussions of current topics.

Science Club

President	Elaine Willard '45
Vice-President	Rita Kelley '46
Secretary-Treasurer	Doris Miner '47
Program Chairman	Wilma Wolfe '47
Faculty Adviser	Miss Lammers

For the purpose of stimulating scientific thought, this club gathers to listen to lectures, arranges tours to places of scientific interest, and sponsors movies on scientific topics.

This year's activities included: a trip to the Dirats Chemical Laboratory; a hike to Robinson State Park; a lecture on "Vitamins" by Florence Dorwood, head of Department of Nutrition for Hampden County; a lecture "Star Gazing As A Hobby" by Mr. Stanley Jones; a movie, "The River"; a plastic exhibit, and lecture by Mr. Raymond McNulty; and an assembly program "How Chemistry Is Meeting Our Needs Today" by Aretta Lynch Watts, a member of the staff of the Public Relations Department of DuPont Company.

Women's Athletic Association

President	Williamina Stewart '45
Vice-President	Margaret Gleason '47
Secretary	Gloria Grover '46
Treasurer	Eileen Flynn '48
Blue Team Captain	Ruth Phelps '47
White Team Captain	Doris Miner '47
Head of Basketball	Barbara Gray '46
Head of Hiking	Olga Agras '45
Head of Hockey	Mary Lovett '45
Head of Minor Sports	Ruth Cignoni '46
Head of Tennis	Rita Kelley '46
Head of Baseball	Barbara Corridan '47
Faculty Adviser	Miss Bayliss

Every Westfield College student automatically becomes a member of the Women's Athletic Association upon payment of the Student Council fee. This organization fulfills its slogan "a team for every girl and every girl on a team" by offering a long and varied list of sports including field hockey, basketball, bowling, softball, and archery. During the past year the Women's Athletic Association sponsored a hayride, a Christmas banquet, a skating party, a basketball supper, and May Day.

Dickinson Hall

PRESIDENT	Shirley Thompson '46
SECRETARY-TREASURER	Mary McGrath '47
LIBRARIAN	Genevieve Eames '48
STEWARDESS	Mary Fitzgerald '46
TREASURER	Claire Higgins '47

The recreational program at Dickinson Hall this year included: a Hallowe'en party; the annual Christmas Banquet, a formal affair; the Dorm Christmas party; the Basketball Supper; and the Class Day Dinner, also a formal function.

Class Will

We the class of 1945, having completed the four year course of study as required by the general laws of the Commonwealth of Massachusetts relating to education, and having come to the realization that four of the most happy years of our life are passed, in gratitude and appreciation, do hereby ordain this our last will and testament. We devise and bequeath to:

MR. SCANLON: a freshman class bigger and better than ever before.

MR. MERRILL: twenty-two more years with classes just like ours (what more could one wish?)

MISS TOBEY: our appreciation and thanks.

MR. CONLIN: a class that not only can read but that also has read.

MISS EVELETH: a system by which she can be in two places at once—the Training School and the College.

MISS LAMMERS: a robot to help her keep the Science Room properly lighted, well ventilated and completely catalogued.

MR. PATTERSON: a set of books weighing less than five pounds, costing less than four dollars, and arriving before the end of the semester.

MRS. WALLACE: a schedule that consists of all afternoon classes.

MISS BAYLISS: a gym class minus red socks, plus returned towels.

MR. HAWLEY: one perfect Glee Club rehearsal.

MRS. BERRY: a sound-proofed senior class.

MISS SABOL: a magnetic eye for attracting absentees to the office immediately upon their return.

MRS. MYERS: a class that will observe office hours.

MISS DEANE: a kindergarten class with perpetually clean hands.

MRS. KIRBY: three-day weekends.

MISS FULLER: a class as wonderful as those of her rural school.

MISS WADE: a whole roomful of trainers.

MISS LESNIAK: a group of trainers with pep, vim, and vigor comparable to hers.

MISS ROBBINS: a gilt-edged edition of "How-Am-I-Doing?" papers.

MISS NICHOLS: an assistant gardener and tree surgeon for her window boxes.

MISS HEALD: a completely self-reliant group of sixth-graders.

MISS BETTINGER: another trip to New York where she can let her hair down.

MISS GROUT: window shades which work both ways at once.

MR. STODDEN: a free subscription to the Berkshire *Evening Eagle*.

MISS WALLACE: a bundle of snowy white transcripts.

MISS WILLIAMS: bowling alleys on a slant so she can ski 'em in.

The Class of 1945 wishes to make these additional bequests:

To those haunted by "blue Mondays", a touch of Olga Agras's gaity.

To all sufferers from insomnia, Norma Bowen's knack of falling asleep anywhere and everywhere.

To all non-conformists, Alice Carbonneau's adaptability to *two* senior classes.

To all "one-page reporters", Millie Dwyer's ability to get the reference books first.

To those of stumbling tongue, Jean Keough's prompt and appropriate comeback.

To future Student Council presidents in difficult situations, a dash of Mary Lovett's neutrality.

To all "party throwers", Vivian Marsh's generosity.

To lonesome underclassmen, Sis McCarthy's ability to "win friends and influence people."

To those same lonesome underclassmen, Sheila McDonnell's neat and attractive appearance.

To those who lack the knack of knitting, Madeline McGrail's sweaters.

To those who appreciate true beauty, a technicolor photo of Mary O'Leary's "crowning glory".

To all lovers of good jokes, Penny Pomeroy's "originality" in puns.

To those who in fear and trembling approach the battle of life, Winnie Stewart's unruffled disposition.

To juniors on rainy days when the whistle doesn't blow, Ann Sullivan's naturally wavy hair.

To all those who hold a pessimistic outlook on life, Elaine Willard's sunny disposition and winsome personality.

To those in a rut, Gene Wise's gift for enlivening the monotony with something new and different.

To the freshman class: three delightful years.

To the sophomore class: a class of little sisters as wonderful as ours.

To the junior class: "Stormy Weather" with whistles.

In witness whereof we hereunto set our hand and seal this third day of June, in the year of our Lord, one thousand nine hundred and forty-five.

THE CLASS OF 1945
Mildred Dwyer
Mary Lovett
Mary McCarthy
Madeline McGrail
Penelope Pomeroy
Elaine Willard

Class Diary

Sept. 15, 1941—Westfield, here we are! After 100 wonderful years, in we came, the sixteen wonders of the world, and changed the outlook of the instructors of the institution. What did they ever do to deserve this!!!

Sept. 16—Tests, tests, and more tests!!!

Sept. 20—Our first day in "angel robes".

Sept. 27—In walked "Ahoo" McCarthy for her dramatic entrance.

Oct. 4-7—Could those hilarious objects be the now "17 Wonders of the World" . . . Initiation! The discovery of our Madame Schuman-Heinke . . . "Lov" singing "Yours".

Oct. 7—The Three "G's" . . . Get-acquainted Party, Games and Grub.

Oct. 18—Class elections . . . Norma, president; Madeline, vice-president; Jean, secretary; Ann, treasurer; and Barbara Dempster, "tooted along" as songleader.

Oct. 28—Did we ever make capital at our little freshman booth, at the "country" fair and all that goes with Hallowe'en?

Oct. 29—Maybe we didn't feel dignified at our first Teachers' Convention.

Dec. 7—War and disaster to many nations . . . "the unprovoked and dastardly attack by Japan." F.D.R.

Dec. 14—Christmas party at Vivian's—mmmm, that fruit cake!

Dec. 16—Christmas banquet . . . Our future "Cornells", Elaine and Barbara in the play, "The Christmas Rose".

Jan. 28, 1942—Interclass prom . . . each damsel looking her gayest . . . and each with a civilian escort.

May 21—May Day . . . after 3 days of rain.

May 25—Music filled the air at Westfield High with W.S.T.C. and Mass. State Mens' Glee Clubs' joint concert.

May 28—Sophomore officers elected: Mad, president; Mary Lovett, vice-president; Olga Agras, secretary; Ann, Treasurer; and Mary Ann led all the chants.

June 2—Crystal Ball, sweet music and a night that will remain with us always.

June 4—Class night . . . Miss Eveleth in her new role of secretary . . . Au revoir, Class of 1942.

• • • •

Sept. 14, 1942—3 "wonders" fell by the wayside: Barbara, Esther, and Jean Ridgeway.

Oct. 1—Extra! Dickinson Hall invaded . . . Signal Corps arrives . . . P.S. All members masculine.

Oct. 29—Bean Bags! . . . Hallowe'en Party . . . Boys of the Signal Corps were our guests.

Nov. 17—Records and name bands adorned the walls at the W.A.A. Dance.

Dec. 12—Traditional Class party at Mary Ann's . . . cake with our names on it . . . will you ever forget "Lov" and the panda?

Dec. 16—Christmas Banquet at Y.M.C.A. . . . Olga was a "Lady" *that* night. . . . The play "Babuska".

Jan. 20, 1943—"Teddy's last dance" . . . Interclass prom.

March 22—Basketball special . . . S.S. & G. Sophomores vs. the T.D. Seniors.

March 24—Blue and White Game . . . Sophomore stars: Agras, Bowen, Lovett, McCarthy, Quigley, Stewart.

May 15—Jean and Conny in the court.

May 28—Student Council Prom.

June 3—Graduation! Time has come to say good-bye to our "big sister" class which will never be replaced . . . "Oh! How we'll miss you!"

• • • •

Sept. 13, 1943 — Arriving: Gene with a "G", Mary and Sheila. Welcome to the immortal class . . . Freshman-Junior Party.

Sept. 15—Exit! Signal Corps!

Oct. 6—Tsk! Tsk! How those awful juniors treated their little sisters at initiation.

Oct. 10—Once again Dickinson Hall.

Oct. 15—Acting as hostesses to the "Barnes Boys".

Oct. 22—Masquerade and Scavenger hunt!

Oct. 29—Teachers' Convention . . . Our own Mr. Conlin elected president of Hampden County Teachers' Association.

Dec. 16—Another banquet at Dickinson Hall . . . Burning of the Yule log, etc. . . . Much gaiety and Christmas spirit. Mary O'Leary and Elaine were "our" only star performers.

Feb. 8, 1944—Joyously our knees knocked to the tune of "School Days" . . . first day of training.

Feb. 10—W.S.T.C. Winter Carnival . . . Can't out-do us! Peanut butter and cocoa—some "combo".

April 17—Everyone's idea of a perfect evening! . . . Westover Escorts . . . OLGA IN THE GARDEN—hmm!

April 25—May 2—A well-earned vacation! . . . Sleep and more sleep!

May 6—Remember our winged "name-tags" of well-known personalities??? Newman Club Dance.

May 18—"Jean, Queen of the May" . . . Norma and Gene, Maids of Honor . . . cold and windy, but plenty of flowers.

June 3—"Time and tide waits for no man" . . . but we did . . . one whole hour! Student Council Promenade.

• • • •

Sept. 18, 1944—At last! the "Wonders" enter the portals as Seniors . . . stately ones too (?)

Sept. 29—Get-Acquainted Party . . . original consequences for freshman negligence . . . Gert and Shy looked well in the baby carriage! Good sports, these 30 freshmen.

Oct. 27—Masquerade and Scavenger Hunt . . . Enter Ferdinand the Bull! . . . alias "Grove" and "Kell". Some "cheaters" used a car . . . Angel Gabriel Wallace!

Oct. 28—Teachers' Convention . . . Elections of previous year—an asset! Best performance yet! Stringfellow Barr, Paul Manning and Boston Male Quartet were main features.

Nov. 29—"Gotta go in here and get a match." Who will ever forget that hayride? Hay—blankets, etc., and in the chill still of the night.

Dec. 10—Food, food and more food at Georgie's and Rosie's! Class Xmas Party . . . Who took the washcloth from "45" to "95"??

Dec. 14—Christmas festival—our last . . . Reggie was the leading lady . . . Wings! Host—Jean Keough.

Jan. 18, 1945—Our tears flowed like wine . . . Last day of training!

Jan. 31—Hard ice—eh, Kitty? Westfield High rink was the scene of our skating party. mmmm—good cocoa . . . Fun!

March 7—Town Hall at W.S.T.C.—Compulsory Post War Military Training? I.R.C Assembly.

March 13—Ruth Bryan Owens, guest speaker . . . "Denmark—Present and Future".

March 14—"She stoops to conquer!" or "the gooder you are, the worser it happens." . . . Penny knows!

March 15—"Stripes and Plaids Forever"—with red flannels underneath . . . "My days" by Penny Pomeroy.

March 19—Ann joined the Waves.

March 21—Attended Springfield Forum. Guest Speaker, Dorothy Thompson: "These Crucial Days".

March 23—Matthew Arnold textbook . . . Elaine . . . I.R. test prefixed by Elaine's report

April 5—I.R.C. tea.

April 17—*Tekoa* card party . . . raffle and food!

May 17—May Day . . . beautiful day . . . beautiful girls . . .

June 2—Senior Banquet.

June 3—Graduation.

June 4—Class Day Banquet . . . our last formal.

"The happy never say, and never hear said, farewell."

Norma Bowen
Regina Wise
Olga Agras
Williamina Stewart
Eugenia Keough

Class Prophecy

Fifth Avenue, New York City, was especially busy one Saturday morning. The little bell tinkled as Mary O'Leary and Jean Keough, from Holyoke, Massachusetts, entered "Puppy's Paradise."

"Oh, Jean," said Mary, "is this Sheila McDonnell's pet shop?"

"I hope so," replied Jean. "The number and name of this shop correspond to those given in the directory. Look, there's Sheila now. Won't she be surprised?"

Immediately there was a chorus of "Hello's" and "How are you's."

"Well, girls," remarked Sheila, "it's been a long time since I've seen any of our classmates with the exception of Sis McCarthy who was in New York last month to buy knick-knacks."

"What? A trip to New York just for knick-knacks!" exclaimed Mary with surprise.

"Oh heavens, no," answered Sheila. "She is proprietress of "Curio Corner," a little shop located at State and Wait Streets in Pensacola, Florida."

"Well, I feel a little relieved," said Mary. "How did she look?"

"She looked and felt like a million dollars and wanted to be remembered to all of you. I didn't think then that I'd be conveying her message to you so soon," Sheila added.

"What do you know of the whereabouts of the other members of the class of '45?" queried Sheila.

"Just now Olga Agras is president of a bank, and in her leisure time, if you don't mind, she's writing a sequel to her old stand-by, *A Tree Grows in Brooklyn*. I get a letter from her occasionally, but only occasionally," Jean sighed.

"I know what we can do now," Sheila suggested. "Norma Bowen is a mattress-tester in Bonwit Teller's display window. Why don't we ride up and give her a big wave?"

"I'd love to," Jean and Mary chorused.

Outside the display window, the girls pressed their faces against the glass, vainly trying to attract the attention of their reclining classmate. "Now wouldnt you think Norm would see us?" Mary grumbled.

"Oh, I forgot," Sheila apologized. "Norma is expected to sleep there eight hours a day. She loves her work and feels she is making up for all the sleep she lost during her college days when she had such an abundance of studying to do."

"Let's take my car back to your shop, and on the way, we can talk about what everyone else is doing these days," suggested Jean.

"I meant to say something on the way up about that car. It's a beauty—and a Cadillac too!' admired Sheila. "You must be in a thriving business!"

"She's our F.B.I. agent. A full-fledged detector of grand larcenists," said Mary, grinning.

"Surprised, aren't you, Sheila? It takes a crook to catch a crook you know. Remember the good old days when anything lost could always be found in my locker? We used to have such fun." Jean sighed and glanced at the steering wheel with a nostalgic expression, almost as if she wished the shining car would turn into the dim old locker room, with its cluttered umbrella stand and its blacked-out windows. In a moment, however, the mood passed, and she turned smilingly to her companions. "Let's snap on the radio and see if we can get some news."

The radio crackled, and then a voice was heard saying, ". . . You have just listened to the news, brought to you from station WNYC in New York. We take you now to Russia for a special broadcast from Williamina Stewart, meteorologist stationed at Verkhoyansk, Siberia."

"Listen, girls! Sh!"

" 'All Alone and Lonely'," sang Winnie as her theme song. Following the song, she gave a weather forecast during which she announced that her instruments had recorded a temperature at Verkhoyansk of *ninety-nine* degrees below zero—several degrees below the previous record.

"It brings back memories of frigid mornings in the Training School Library," Mary reminisced. "How Winnie hated the cold."

Back at "Puppy's Paradise", the girls sat down for tea—still thinking of food, as in the days of 1945.

"Surely someone must know about the rest of the class. Isn't Elaine Willard here in the Big City?" asked Jean.

"That reminds me," Sheila replied. "Elaine called this morning and wants me to look over some of her sketches. She's writing and illustrating a book about dogs for children. I like dogs and know many species, so I may be able to help her. Wait—if that clock is right, she ought to be along any minute. Let's watch for her and surprise her."

The girls agreed, but before they could hide themselves, Elaine herself, was seen hurrying up the sidewalk accompanied by a dark-haired young woman who looked strangely familiar.

"Look!" shouted Jean. "Am I dreaming? No, it is—it is . . ."

"Is *who*?" interrupted Sheila impatiently.

"Madeline McGrail! Can't you see?"

"Why so it is . . . Hello, Elaine. How *are* you? And Madeline! What on earth are *you* doing here? You're supposed to be on the west coast."

"I know, but I came out on a business trip, and say!—I met Gene Wise in St. Louis. After her experience with newspaper work in sixth grade at CTS, she's been made editor of the St. Louis *Blues*, a sports paper. When I saw her, she was riding her bike, delivering papers," said Madeline.

"You might know," laughed Mary. "But what are you doing, yourself, Mad?"

"Oh, haven't you heard? She's a saleswoman for Red Cross shoes, 'an aid to easier walking'," put in Elaine. "Her motto, mind you, is 'Keep Your Feet on the Ground'. Isn't that different from the toppling Mad we used to know?"

"Elaine, you certainly lived up to your potentialities of college days, when you used to make those original posters for social events, didn't you?" asked Madeline.

"Yes, and I'm so happy," she replied. "Oh, by the way, I heard from Ann Sullivan recently, and she said that, as a result of her happy experience in the WAVES, she's head mistress of a nautical shop on the Cape. And Penny Pomeroy asked for you all in her letter this morning. She's back at the American Optical Company as a receptionist and is giving lectures to new employees on wearing conservative clothes to interviews."

"Isn't that funny?" giggled Mary. "It brings back the days when Penny used to wear her turtle neck sweater to be interviewed by superintendents."

"Wasn't Mr. Merrill impressed when she walked into Ethics class with it on, after all his prompting?" chuckled Jean.

"You haven't told us what you're doing, Mary," exclaimed Madeline. "Why not pour forth?"

"You remember how I loved to travel? Perhaps as a result, I am the successful owner of the "Season House" in the White Mountains, and of a branch in Seabreeze, Florida. In my business, I really *have* to travel!"

The girls chatted on for some time, and in the course of the afternoon went on to tell how: Mary Lovett is Commissioner of Parks and Recreation in Springfield, Massachusetts, adding that she gave a course to the younger set, entitled, "How to Cook and Help Mother at Home"; Vivian Marsh is running a ranch out in California, and works extensively on her latest creations; Millie Dwyer is managing a bus line from Huntington to Westfield, and is trying to have cafeteria service installed in each bus; and Alice Carbonneau is doing a fine business on her chicken farm in Southampton. The girls who had recently heard from Alice wanted to impress upon the others that she supplies all the food for W.A.A. suppers. No more chicken worries for W.A.A. now!

"From what I have heard today, each of us has made out quite well, since graduating from W.S.T.C.," commented Sheila.

"So we have," said Mary, "but, you know, I'd feel better if I had some supper. We've talked for hours. Let's go out to the 'Town and Country' for dinner."

"Thats the smartest suggestion I've heard in a long time," cried Elaine. "Come on! We'll pick up Norma on the way. She *should* be awake by now."

Once more, the little bell tinkled merrily as the laughing, noisy group left the pet shop, in much the same fashion that once marked their exits from the College Library. May the same happy spirit always go with the Class of 1945, no matter where Fate may lead them!

CLASS PROPHETS:

Vivian Marsh
Sheila McDonnell
Mary O'Leary
Ann Sullivan

Autographs

It has been said, "The hand that rocks the cradle is the hand that rules the world."

It should also be said that the teachers who teach rightly are the molders of the world.

Compliments of a Friend.

COMPLIMENTS OF A FRIEND

Compliments of

GOODYEAR SERVICE

GOODYEAR TIRES

ST. GERMAIN

CLASS PHOTOGRAPHER

1421 Main St.

Telephone 4-6979 Springfield, Mass.

Compliments of

JAMES E. TEMPLETON

Compliments of

Hampden National Bank & Trust Company

Westfield, Massachusetts

"120 Years North of the 'Green'"

Member of the FDIC

Compliments of

STANLEY HOME PRODUCTS, Inc.

MASSASOIT ENGRAVING CO.

SPRINGFIELD, MASS.

STERLING PRESS, Inc.

Herbert R. Thorpe

Printers of the Tekoa

Compliments of

Sears, Roebuck and Company

44 Main Street, Westfield

"Your One-Stop Shopping Store"

COMPLIMENTS

OF

A FRIEND

LEO J. SIMARD

Jeweler and Silversmith

54 Suffolk Street

Holyoke, Massachusetts

WHY FRET

Let Us Solve Your Sporting Goods Problems

ELM CYCLE & AUTO SUPPLY CO.

14-15 Broad St.

THE MILL END STORE

271 Elm Street

Westfield, Massachusetts

Compliments of

Woronoco Savings Bank

Westfield Savings Bank

Westfield Co-operative Bank

J. R. King Company, Inc.

266-268 Elm Street

Westfield, Massachusetts

Compliments of

H. L. BASSETT

THE PRESCRIPTION STORE

EDWARD G. CROTTY

40 Elm Street Westfield, Mass.

LITTLE COAL COMPANY

2 Main Street

Coal — Fuel Oils — Coke

Compliments of

THE AIKEN GAS STATION

33 Main Street Westfield, Mass.

PROFESSIONAL BOWLING ALLEYS

David W. Naiden, Prop.

Westfield, Mass. Tel. 527

Compliments of

THE MEN'S SHOP

Compliments of

HOLCOMB'S MOTOR SALES

Dodge-Plymouth

44 Main St., Westfield

SAVOY JEWELRY CO., Inc.

1649 Main St., Springfield, Mass.

"GIFTS THAT LAST"

Compliments of

ROMANI'S

Compliments of

HALLBOURG'S

Compliments of

M. N. LANDAU STORES, Inc.

64-68 Elm St. Westfield

Compliments of

A. T. GALLUP CO., Inc.

302-304 High St.

Holyoke, Mass.

LORRAINE BEAUTY SALON

12 School Street

Westfield, Massachusetts

Compliments of

CANTELL'S

Foods at Their Best

FIRTION - HOLLISTER

FUNERAL SERVICE

29-35 School St. Tel. 342 Westfield

Compliments of

PHOENIX LUNCH

MORIARTY'S SHOE STORE

Compliments of

W. T. GRANT CO.

Westfield, Mass.

Compliments of

MAHAR'S

Elm Street

Westfield, Massachusetts

Choose

FORBES, Inc.

Ladies' Apparel

in Holyoke

for Smart Clothes

221 High St. Holyoke, Mass.

COMPLIMENTS OF A FRIEND

Lafleur Sales and Service

555 Worthington Street

Springfield, Massachusetts

BRYAN HARDWARE CO., Inc.

Gifts — Housewares

Sporting Goods — Hardware

Westfield Mass.

LINEHAN'S BOOT SHOP

FINE FOOTWEAR

92 Elm St.

Gowdy Block

Westfield, Mass.

GLADWIN & LANE

224 Elm Street

Westfield, Massachusetts

DIETZ BAKERY

FINE PASTRIES

156 Elm St., Westfield

Compliments of

R. B. POMEROY

12 Broad Street

Westfield, Massachusetts

SMITH'S, Inc.

20 Elm St., Westfield, Mass.

"The Reliable Store for Over 100 Years"

THE FLOWER SHOP

"A Metropolitan Floral Service in the Westfield Valley"

CARROLL CUT RATE

Perfumes, Cosmetics and Costume Jewelry

M. J. KITTREDGE, Inc.

Diamonds, Watches, Jewelry Gifts

1354 Main St., Springfield, Mass.

164 Main St., Northampton, Mass.

Compliments of

SITTARD SERVICE STATION

206 Newbury Street

Chicopee, Massachusetts

TRACY'S SODA FOUNTAIN

Ice Cream — Drugs — Candy

Cigars — Cigarettes

502 Britton St. Tel. 9037

Fairview, Mass.

COMPLIMENTS OF A FRIEND

Compliments of

THE LITTLE SISTER CLASS

PERSONAL LOANS OF ALL KINDS
RETAIL FINANCING

THE M A C PLAN

1383 Main St., Johnson's Bookstore Bldg.
License No. 8
Springfield, Mass.

FREDERICK'S

Diamonds — Jewelry — Silverware

1563 Main Street
Springfield, Mass.

Compliments of

THE FRESHMAN CLASS

TRUE BROTHERS, Inc.

Jewelers

Est. 1898

Diamonds—Watches—Jewelry—Silver

"Gifts for All Occasions"

1390 Main Street Springfield, Mass.

Compliments of

RIX MILK CO.

Compliments of

TINTI'S RESTAURANT

22 King Street North Agawam, Mass.

THE PARKVIEW RESTAURANT

"Westfield's Finest Eating Place"

3 Main St. Westfield, Mass.